

# APARTMENT TYPE & FLOOR PLAN

## F • 3-4/F • T2D

Total ABP

74.9 m<sup>2</sup>

Outside Area

0.7 m<sup>2</sup>

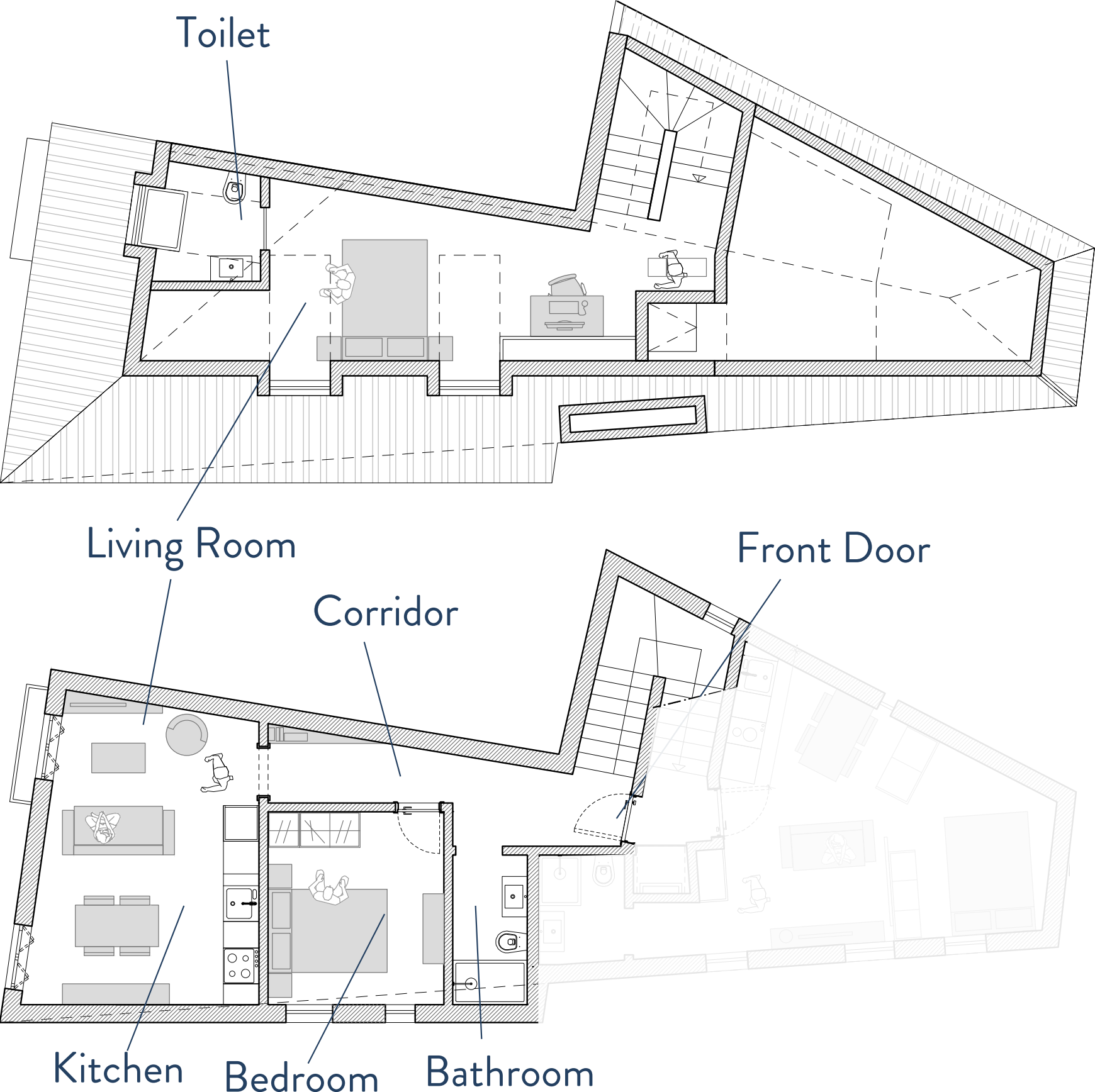

\* This is a rendering of the old building after renovation and decorations, which may differ from the original building contract and architectural design. The final layout and divisions may be adjusted and determined according to local laws during the construction.